

2023

Annual Report



Dear Friends,

It has been an eventful year at the Catholic Schools Endowment Foundation!

I have now passed my first six months of my role as Executive Director at CSEF and every day I become more committed to our mission of making Catholic schools affordable to all who wish to attend.

Catholic schools in Western Oregon offer high quality education for the whole student: mind, body and soul. They are nurturing young minds, shaping citizens of tomorrow, and providing a sense of community and tradition in a changing world.

But many of our schools are facing an uphill battle to keep students enrolled, as tuition and costs increase, and families across the state struggle to make ends meet. For the 2022-23 school year, CSEF distributed over \$680,000 in tuition assistance to 554 families in our Catholic elementary schools in Western Oregon. This is a wonderful achievement and I thank you all for your contributions that make that possible—but it is only a small fraction of what will be needed to keep Catholic schools affordable.

That is why I spend most of my time trying to get the word out about our organization and its critical mission. If you have not heard from me yet, I hope you will give me a call and we can talk about how CSEF is aiming to expand to meet this tremendous need.

Thanks for making a difference,



Kevin Doherty



"We are seeing so much growth in our child's academic and religious development and are delighted to see that he loves going to school every day."

- Parent, Christ the King School, Milwaukie

"We are doing everything we can to ensure that our children can grow up with a quality education... surrounded by a community of love and joy. Your generous contributions are what allow us to provide our children with a catholic Education"

- Parent, O'Hara Catholic School, Eugene

"Your support has helped me financially, but also it has allowed me to focus on my daughter's pursuits without worrying about the financial burden. There are no words to express the life changing experience this has been on my family"

- Parent, St. Agatha School, Portland



♥ The Baker Family

God bless you ♥

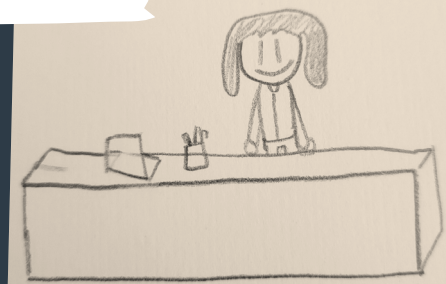



Catholic Schools
Endowment Foundation

2023

Annual Report

"We value catholic education for our children, and we are grateful to God for blessing us with people like you who make studying at a catholic school possible. THANK YOU for sharing your blessings and we pray that you be blessed more!"

- Parent, St. Francis School, Sherwood

"Your generosity, sacrifices, and commitment to support catholic education have reached my family. Thank you"

- Parent, St. Vincent De Paul School, Salem

"My first grader is excited every morning to go to school to learn. Without your donations, none of this would have happened. Thank you from the bottom of my heart for your generosity."

- Parent, Holy Redeemer School, Portland

Table of Contents

Letter from Kevin Doherty	1
Board of Directors	2
Financial Reports	3
Spotlight on Holy Redeemer	4
Our Faithful Donors	5-6

Board of Directors

Ted Grigsby

Chairman

Financial Consultant, HYAS Group

Ed Astorga

Finance Manager, Teledyne

Elise Brown

President, Ebi Public Affairs

Brian Doherty

Partner, Miller Nash (Retired)

Steve Elorriaga

Owner, Oregon Metal Services (Retired)

Patrick Gabrish

Director of Sales, Kite Hill Foods

Delbert Haener

Haener and Sons Farms, LLC

Diza Hilles

Registered Nurse, (Retired)

Charles Kimball

CFO, Murphy Co.

Nana Ama Kuffour

Director of Pharmacy, Samaritan

Paul Leavy

CFO, Reser's Fine Foods

Msgr. Tim Murphy

*President Emeritus
Central Catholic High School*

Brendan O'Scannlain

Partner, Stoel Rives LLP

George Smith

*President & CEO,
NORPAC FOODS (Retired)*

Ex officio Members

Bishop Peter Smith

*Vicar General,
Archdiocese of Portland*

Joanne Willhite

*Chief Administrative Officer,
Archdiocese of Portland*

Alex Nelson

*Stewardship and Development
Officer, Archdiocese of Portland*

Kevin Doherty

Director, CSEF

Financial Reports

Assets:	6/30/2023	6/30/2022
Cash and cash equivalents	\$ 121,344	\$ 40,110
Short-term investments	\$ 471,193	\$ 547,572
Long-term investments	\$ 10,245,591	\$ 8,672,503
Pledges receivable	\$ 135,000	\$ 77,000
Intangible assets, net	\$ 5,432	\$ 16,297
Total assets	\$ 10,978,560	\$ 9,353,482

Liabilities and net assets:		
Liabilities:		
Accrued liability - Archdiocese	\$ 70,197	\$ 15,338
Total Liabilities	\$ 70,197	\$ 15,338
Net assets:		
Net Assets without donor restrictions	\$ (37,762)	\$ 31,514
Net Assets with donor restrictions	\$ 10,946,125	\$ 9,306,630
Total Net Assets	\$ 10,908,363	\$ 9,338,144
Total liabilities & net assets	\$ 10,978,560	\$ 9,353,482

Net asset detail:	6/30/2023	6/30/2022
Net assets without donor restrictions:		
General operations	\$ (37,762)	\$ 31,514
Net assets with donor restrictions:		
Tuition assistance	\$ 262,688	\$ 49,401
Misc restricted funds	\$ 2,914	\$ 9,264
Named endowment tuition assistance	\$ 220,398	\$ 22,012
Block grant tuition assistance	\$ 4,508,882	\$ 4,125,029
Named endowments	\$ 2,170,434	\$ 1,979,092
Block grant endowment	\$ 2,429,660	\$ 2,429,660
Tuition assistance endowment	\$ 1,351,149	\$ 692,172
	\$ 10,946,125	\$ 9,306,630
Total net assets	\$ 10,908,363	\$ 9,338,144

Statement of Activities

Income:	6/30/2023	6/30/2022
Operations income	\$ 106,066	\$ 30,025
Admin fee income	\$ 120,014	\$ 153,633
Murdock grant income	\$ 22,000	\$ 22,000
Other program income	-	\$ 12,500
Tuition assistance income	\$ 180,512	\$ 94,167
Named tuition assistance	\$ 191,342	\$ 391,908
Block grant tuition assistance	\$ 658,977	\$ 189,145
Invest income and realized gains (losses)	\$ 144,079	\$ 482,844
Unrealized gains (losses)	\$ 1,138,504	\$ (2,180,297)
Total income	\$ 2,561,494	\$ (804,075)

Expenses:	6/30/2023	6/30/2022
Administrative expenses	\$ 334,931	\$ 282,680
Operations admin fee	\$ 120,014	\$ 153,633
Tuition assistance	\$ 536,330	\$ 530,985
Total expenses	\$ 991,275	\$ 967,298
Increase/(decrease) in net assets	\$ 1,570,219	\$ (1,771,373)
Net assets at beginning of year	\$ 9,338,144	\$ 11,109,517
Net assets at end of year	\$ 10,908,363	\$ 9,338,144



Spotlight on Holy Redeemer

Located in an underserved neighborhood of North Portland, Holy Redeemer School is an elementary school with 254 students enrolled. Sixty percent of those students are receiving tuition assistance of some kind. Deirdre McPheeters, the new principal at Holy Redeemer, emphasized that the school relies on the generosity of its supporters. "We are so grateful just to be able to keep the doors open," McPheeters says.

Having put three children through Catholic schools herself, Principal McPheeters feels committed to the mission of the school and part of a broader family of Catholic school supporters. "During Covid, making sure we could stay open was like a family responsibility," Principal McPheeters said. And in fact, there is a family connection; her great aunt was one of the group of nuns who founded the school back in 1908!

Since its beginnings at the turn of the century, Holy Redeemer has survived in the changing community by evolving along with the parish it serves. There are now fifteen different languages spoken in the parish, and the school has adapted to serve the 20% of students who speak Spanish as a first language. Holy Redeemer attracts students from as far away as Vancouver, WA because the academics and the sense of community are stronger than what public school counterparts have to offer.



The school offers "buddy classes" so that older children can guide the younger students—8th graders paired with 4th graders, whilst the 4th graders are themselves mentoring the kindergarteners. The buddies complete weekly projects as well as attending Mass together. In addition to the community aspect, the spiritual development of students is also paramount, with prayers in the morning and at the end of the day, as well as daily blessings and religion classes for all students.

Just one of the thirty-eight elementary schools in the Archdiocese of Portland in Oregon, Holy Redeemer serves as an example of a community institution that can benefit from support from outside the parish it serves. Because CSEF provides tuition assistance to students across the Archdiocese based on who has the highest need, your donation to CSEF will help Holy Redeemer continue to offer an excellent Catholic school education to families who need your help the most. Thank you!

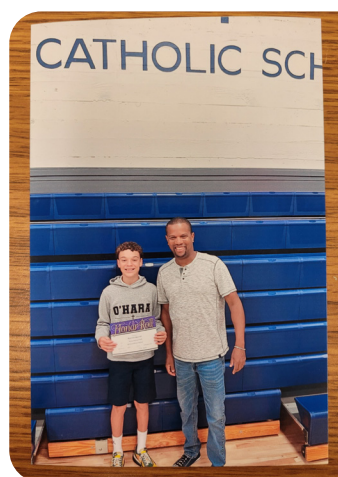

Our Faithful Donors

Honor Roll of Donors

We make every effort to be as thorough and accurate as possible reporting on our donors. Please accept our apology if we omitted, misspelled or reported you incorrectly. Please contact Thomas Phillips (tphillips@cseforegon.org) with any corrections so we may accurately report it in the next publication. Thank you.

\$100,001+

Anonymous
Archdiocese of Portland
Albert and Suzanne Corrado

\$25,001 - \$100,000

Rev. Vincent Cunniff†
Cathleen and Joe Karcher
Colleen and Werner Nistler

\$10,001 - \$25,000

David and Julie Brands
King Family Foundation
MJ Murdock Charitable Trust
John and Christine Murphy

\$5,001 - \$10,000

Michael and Tracey Clark
Doherty Ford
COAST Products
Mark & Beth Farrell
Sally Henningsen
Linda Keizer
Rev. Richard Rossman
Ray and Margaret Thiercof
Donna and Roger Trudeau
Juan Young Trust

\$1,001 - \$5,000

Badger Electric
Thomas and Nancy Eyer
Brian Faherty
Thomas Franz
Mr. & Mrs. Paul Gram
Richard and Nancy Green

Michael and Melissa Haglund
Anna Humberston
Hunt Painting
Peter and Joan Kerns
Debby and Don Larsen
Brian and Kathryn Maag
Bob and Stephanie Mathews
Natt and Karen McDougall
Gregg Miller and Chris Howell Miller
David Nemarnik
Catholic Broadcasting Northwest
Fr. Ed Obermiller
James and Suzanne Price
Guy and Kimberly Randles
Schommer and Sons
Sisters of Providence
George and Angela Smith
Marko Susnjara
Western Pacific

\$501 - \$1,000

Richard and Elise Brown
Peter and Mary Corrado
Heritage Bank
Joseph and Janine Gonyea
Steve Kokes
Coates Kokes
Kreutzer Properties
Paul and Patricia Leavy
Mary Murphy
John and Judith Phelan
Willis and Anne Rader
Chris and Suzanne Shepanek
Dennis and Denise Stoecklin
The Wolf Family Charitable Foundation
Greg and Joan Van Pelt
Tim and Judi Welch

\$251-\$500

Peter Benson
John and Amy Convery
Frank and Kathy Burkhartsmeier
John and Marilyn Faherty
Marie Louise Haener
Carol Herman
Patricia Kenoyer
Randy and Diane Lederbrand
John and Kim Limb
Bill and Tiffany Mathews
Brendan and Melinda O'Scannlain

Bill Reed
Ollie Renner
Thomas and Laura Romanaggi
Kyra and Brian Thompson
Daniel Wayne

Up to \$250

Robert and Molly Briscoe
Mr. and Mrs. James Casciato
Clay and Jillian Cooper
Leonard and Joann Cooper
Nathan Corrado
Tom Doyle
Stuart and Margaret Follen
Greg and Tasha Galbraith
Jerome and Dolores Gianotti
Kathryn Hickok
Julie Johnson
Thomas and Melanie Kemper
Marylyn Klesh
Kroger
Nana Ama Kuffour and Kofi Cobbinah
Missy Lowes
Gregory Murphy
Jon Myers
Mark Norling
Steve Poehler
Mr. David Rianda
Amazon Smile
Mrs. Dianne Springer
James and Virginia Steeves
Peter and Judith Vanderzanden
George and Ruth Van Hoomissen
Most Rev. John Vlazny

Gifts to Endowments

General Endowment for Tuition Assistance

Archdiocese of Portland, Sharing Our Faith
Peter Benson
Richard and Elise Brown
Mr. and Mrs. Burkhartsmeier
Leonard and Joann Cooper
John and Marilyn Faherty
Brian and Jill Faherty
Greg and Tasha Galbraith
Joseph and Janine Gonyea
Mr. & Mrs. Paul Gram
Sally Henningsen

Honzel Family Foundation
Anna Humberston
Linda Keizer
Brian and Kathryn Maag
Natt and Karen McDougall
Gregg Miller and Chris Howell Miller
Gregory Murphy
Mark Norling
John and Judith Phelan
James and Suzanne Price
Will and Anne Rader
Bill Reed
Rev. Richard Rossman
Chris and Suzanne Shepanek
George and Angela Smith
Dennis and Denise Stoecklin
Marko Susnjara
Ray and Margaret Thiercof
Peter and Judith Vanderzanden
Daniel Wayne
Tim and Judi Welch

Brands/Vernier Endowment

David and Julie Brands

Albert and Susanne Corrado Endowment for Students with Disabilities

Peter Corrado
Albert and Susanne Corrado

Rev. Vincent Cunniff Endowment for Tuition Assistance for Catholic Families

Peter Corrado
Rev. Vincent Cunniff
Marylyn Klesh
Dennis Kreutzer, Kreutzer Properties

Karcher Endowment

Cathleen and Joe Karcher

Romanaggi Endowment

Sally Henningsen
Thomas and Laura Romanaggi

St. Wenceslaus Endowment

Anonymous

Nistler Family Endowment

Colleen and Werner Nistler

Mary Jo King Endowment Fund

King Family Foundation

Gifts for Immediate Tuition Assistance

Amazon Smile
David and Julie Brands
Robert and Molly Briscoe
Tamara Brown
Mr. and Mrs. James Casciato
Catholic Broadcasting Northwest
Mike and Tracey Clark
John and Amy Convery
Clay and Jillian Cooper
Albert and Susanne Corrado
Peter Corrado
Nate Corrado
Doherty Ford
Tom Doyle
Thomas and Nancy Eyer
Mark and Beth Farrell
Stuart and Margaret Follen
Tom Franz
Jerry and Dolores Gianotti
Dr. and Mrs. Richard Green
Marie Louise Haener
Michael and Melissa Haglund
Kathryn Hickok
Honzel Family Foundation
Julie Johnson
Debby Larsen
Thomas and Melanie Kemper
Patricia Kenoyer
Peter and Joan Kerns
King Family Foundation
Steve Kokes
Coates Kokes
Nana Ama Kuffour and Kofi Cobbinah
Paul and Patricia Leavy
Randy and Diane Lederbrand
John and Kim Limb
Missy Lowes
Bob and Stephanie Mathews
Bill and Tiffany Mathews
Mary Murphy
Jon and Kris Myers

Mr. and Mrs. Brendan O'Scannlain
Steve Poehler
Sisters of Providence
Guy and Kimberly Randles
Ollie Renner
Mr. Dave Rianda
Mrs. Dianne Springer
Mr. and Mrs. Steeves
Teri Sykes
Ray and Margaret Thiercof
Kyra and Brian Thompson
George and Ruth Van Hoomissen
Greg and Joan Van Pelt
Most Rev. John Vlazny
The Wolf Family Charitable Foundation
Juan Young Trust



Become a Monthly Donor

Supporting the mission of the Catholic Schools Endowment Foundation can be seamless with our recurring gift program. You can sign up online to make a monthly commitment. You choose how much to give and for how long, and you can change your amount or cancel at any time.

Monthly Commitment	Total Annual Gift
\$10	\$120
\$15	\$180
\$20	\$240
\$25	\$300
\$50	\$600
\$100	\$1,200

Your generous support will help make a Catholic school education possible for more children, no matter which Catholic school they attend or neighborhood they come from. Please consider a gift before the end of the year. If you have questions, please contact:

Kevin Doherty, CSEF Director
503.233.8318
kdohertry@cseforegon.org

WEB cseforegon.org [FACEBOOK@CSEFOregon](https://www.facebook.com/CSEFOregon)

Catholic Schools Endowment Foundation of Oregon is a 501(c)3 that operates independently from the Archdiocese of Portland. Our federal tax ID number is 81-4541803.